AI resume guide

Sign up now to get a free guide on how to boost your resume with AI tools and tips

Interview Guide

Top 40 HCL Java Developer Interview Questions and Answers (with Tips)

Updated on Jun 12, 2025 | Aseem | 16 min read | 6,905 views

Preparing for an HCL Java developer interview requires a good command of core Java concepts, coding practices, and real-time problem-solving. These interviews often check how thoroughly candidates know about object-oriented programming, data structures, and backend development. A Java developer job interview includes questions about Java frameworks, APIs, and integration approaches. This blog will cover some of the critical HCL Java Developer interview questions, based on your skills and experience, along with tips to help you succeed and ace the interview.

Table of Contents

1. HCL Java Developer Interview Questions
2. Tips to Prepare for the HCL Java Developer Interview Questions
3. Conclusion
4. FAQs

HCL Java Developer Interview Questions

The Java developer interview at HCL Technologies consists of questions based on various concepts and knowledge of the programming language and its frameworks. This section covers different experience levels and includes questions for freshers, mid-level developers, and experienced professionals. Each section focuses on the type of questions HCL usually asks based on your role and skills.

I. HCL Java Developer Interview Questions for Freshers

For freshers starting their career, the HCL Java Developer interview questions section focuses on basic concepts. Interviewers usually test your understanding of Java fundamentals, object-oriented principles, and syntax. These questions help evaluate how well you know Java and how you apply it in simple coding tasks or academic projects. Practice the following questions given below to increase your knowledge and confidence for the interview:

Q1. What are some of the main features of Java?

Sample Answer: Java is platform-independent, object-oriented, secure, and allows for multithreading. It uses the JVM, which allows code to execute on any operating system. Some of its key features include:

- Simplicity
- Robustness
- Security
- Rich API
- Multithreading

Looking for a job?

Find & apply to latest jobs in your field for free!

Remote opportunities 15,000+ jobs & 20,000+ paid internships Salaries up to ₹30 LPA

Find your dream job

Find & apply to latest jobs in your field for free!

15,000+ jobs & 20,000+ paid internships

Salaries up to ₹30 LPA

Remote opportunities

Find your dream job

Q2. Explain the difference between JDK, JRE, and JVM.

Sample Answer: JDK, JRE, and JVM are Java functions that serve various purposes. JDK (Java Development Kit) is for developers and includes tools for writing Java code. End-users use JRE (Java Runtime Environment) to run Java apps. The JVM (Java Virtual Machine) is the primary runtime environment that allows Java bytecode to operate across several platforms.

Q3. What are the basic OOP principles in Java?

Sample Answer: Java adheres to four fundamental principles of object-oriented programming: encapsulation, inheritance, polymorphism, and abstraction.

Q4. What do you mean by a constructor in Java?

Sample Answer: In Java, a constructor is a particular method to initialise class objects. It shares the same name as the class and does not have a return type. When an object is formed with the 'new' keyword, the constructor is immediately invoked to define the object's initial state.

Q5. Why is the keyword 'static' used in Java?

Sample Answer: The 'static' keyword specifies that a method or variable belongs to a class rather than a specific instance. It serves several objectives, the most important of which are memory management and accessibility.

Q6. What is the difference between an abstract class and an interface in Java?

Sample Answer: An abstract Java class can have abstract and non-abstract methods. On the other hand, an interface can only have abstract (Java 7) or default/static methods (Java 8+). A class can have many interfaces.

Q7. Why is the keyword 'final' used in Java?

Sample Answer: In Java, the final keyword restricts classes, methods, and variables, preventing them from being updated after initialisation. It ensures immutability, prevents inheritance, and prevents method overrides.

Pro Tip: Preparing for the HCL Java developer interview questions? Explore the fundamental concepts and career path with our guide on the Java developer roadmap in 2025 and be successful in your interview.

Q8. What do you mean by exception handling in Java?

Sample Answer: Exception handling in Java manages runtime faults while maintaining the program's normal flow. To handle and recover from unexpected events and mistakes during program execution, I use try-catch blocks, throw exceptions, and define custom exceptions.

Q9. Why is the keyword 'this' used in Java?

IS Looking for a job?

Sample Answer: In Java, the 'this' keyword refers to the current object within a function or constructor. It distinguishes between instance and local variables or parameters of the same name, addressing naming issues.

Q10. How does garbage collection work in Java?

Sample Answer: Garbage collection in Java is an automatic procedure that reclaims memory from objects that are no longer in use. It runs in the background, saving developers from manually managing memory allocation and deallocation. This method prevents memory leaks and ensures efficient memory use.

Q11. What is the purpose of method overloading in Java?

Sample Answer: In Java, method overloading allows many methods with the same name but distinct parameters. It can be accomplished by altering the number of parameters, their data types, and their order.

Q12. Explain the purpose of the 'main()' method in Java?

Sample Answer: In Java, the 'main()' function is the entry point for any standalone Java application. When a Java program is run, the Java Virtual Machine (JVM) starts it by calling the 'main()' function. It is the point at which the program's execution begins.

Q13. In Java, what is the difference between method overriding and method hiding?

Sample Answer: Method overriding occurs when a subclass implements a method already defined in the superclass. Method hiding occurs when a subclass creates a static method with the same name and signature as the superclass's static method.

II. HCL Java Developer Interview Questions for Mid-Level Candidates

For the HCL Java developer interview questions for mid-level candidates, the interviews ask questions designed to see if you can use Java in practice, handle frameworks, optimize your code, and work with different data types. They may also ask you about situations related to dealing with problems, debugging, and performance issues. Here are some questions suitable for applicants who have around 2–5 years of experience, to ace the interview:

Q14. How can you handle memory leaks in Java?

Sample Answer: I use profiling tools like VisualVM and Eclipse MAT to find memory leaks. I look for unclosed resources, static references with lengthy lifetimes, and needless object retention.

Q15. Explain the difference between HashMap and ConcurrentHashMap.

Sample Answer: The primary distinction between HashMap and ConcurrentHashMap is thread safety. ConcurrentHashMap is thread-safe (synchronised), whereas HashMap is not. ConcurrentHashMap can withstand concurrent access from multiple threads without data corruption, whereas HashMap requires external synchronization to achieve thread safety.

Q16. How can you implement multithreading in Java?

Sample Answer: I use 'Thread' or the 'Runnable' interface to implement multithreading in Java. 'ExecutorService is my preferred method for thread pooling and task management due to its increased control.

Q17. Explain the Java Memory Model (JMM).

Sample Answer: Java Memory Model describes how threads interact with memory and how variable changes are visible to other threads. It manages the visibility and order of shared variables in Java.

Q18. Why is the keyword 'volatile' used in Java?

Sample Answer: In Java, the volatile keyword ensures that variable changes are immediately visible to all threads. In a multithreaded system, each thread might have its own variable cache. Without volatility, a thread may not see the most recent value of a variable updated by another thread.

Q19. In Java applications, how can you manage database connections?

Sample Answer: I use connection pooling tools such as HikariCP or Apache DBCP in Java to reduce the overhead associated with initiating and terminating database connections.

Q20. What is the difference between Runnable and Callable in Java?

Looking for a job?

Sample Answer: Runnables do not yield any results and cannot throw checked exceptions. On the other hand, Callable returns results and can throw checked exceptions, making them more adaptable for jobs that require output. Callables are used when concurrent activities require a return value and suitable exception handling.

Q21. How do you use streams in Java for data processing?

Sample Answer: Java Streams are an effective technique for processing data collections in declarative and functional ways. They enable actions such as filtering, mapping, and reducing to be performed on collections without altering the original data source.

Q22. What are lambda expressions in Java, and how do they help improve the code?

Sample Answer: The lambda expression is a new and fundamental Java feature introduced in Java SE 8. It is a succinct way of representing an anonymous function that can be used to implement the functional interface. Iterate, filter, and extract data from collections using Lambda expressions.

Q23. Explain the difference between shallow copy and deep copy in Java.

Sample Answer: A shallow copy duplicates references, whereas a deep copy replicates objects and their nested constituents. I use cloning or serialisation to create deep copies.

Q24. How can you improve the performance of a Java application?

Sample Answer: To improve the efficiency of a Java application, I use strategies such as choosing efficient data structures, optimizing memory usage, using StringBuilder for string concatenation, and caching. Profiling and benchmarking the code, leveraging Java concurrency, and optimising loops can all help boost performance.

Q25. What is the difference between fail-fast and fail-safe iterators?

Sample Answer: In Java, there are two techniques for dealing with concurrent collection alterations during iteration: fail-fast and fail-safe iterators. Fail-fast iterators generate a 'ConcurrentModificationException.Exception' if the collection is modified during iteration. On the other hand, fail-safe iterators continue iterating even with modifications, perhaps skipping elements.

Pro Tip: Check out the top Java interview questions to identify areas where you need more practice. Focus on core concepts, coding logic, and real-world applications.

Q26. How can you handle circular dependencies in a Spring-based Java application?

Sample Answer: I look for circular dependencies on application launch or by checking bean configurations. To fix them, I modify the code to eliminate tight coupling, use setter injection instead of constructor injection, or use the '@Lazy' annotation to delay bean initialization and break the loop.

III. HCL Java Developer Interview Questions for Experienced Candidates

As an experienced professional, this section includes questions about whether you have worked and know about HCL for over 5 years. These questions anticipate that you can solve actual problems, plan large-scale systems, and make choices about performance. It is essential to be able to lead, improve code, and integrate systems when working on big enterprise-level Java projects. Here are some such questions to test your understanding of these HCL Java developer interview questions:

Q27. How can you design a high-performance and scalable Java application?

Sample Answer: To create a high-performance and scalable Java program, I prioritise modular architecture, database optimisation, asynchronous processing, and cloud integration. I also use microservices to distribute workloads, use caching and load balancing, and employ effective resource management and monitoring tools.

Q28. How do you handle concurrency issues in enterprise Java applications?

Sample Answer: Concurrency concerns in enterprise Java programs are handled using various methods. Synchronisation mechanisms like the synchronised keyword, thread pools, and concurrent data structures such as ConcurrentHashMap are examples. Immutable classes are also useful in simplifying concurrent code and minimising the requirement for synchronisation.

Q29. How do you manage large file uploads in Java-based web applications?

Sample Answer: I stream the file data in small bits rather than loading it fully into memory. I employ multipart processing to manage uploads while efficiently avoiding memory concerns. I store the files briefly before securely processing them.

IS Looking for a job?

Q30. How can you implement logging strategies in large Java applications?

Sample Answer: I use logging frameworks such as Log4j or SLF4J to generate structured logs, configure log levels, and route outputs to monitoring systems for real-time tracking.

Q31. What is the most effective method for guaranteeing API versioning in a Java RESTful service?

Sample Answer: I use URI versioning to properly differentiate between different API versions. I also use header-based versioning to keep the URI simple. Both strategies contribute to managing backward compatibility and controlling endpoint changes.

Q32. How do you manage connection aggregation in production systems?

Sample Answer: In production systems, connection aggregation is controlled by carefully configuring network devices to aggregate numerous physical links into a single logical connection. It is commonly implemented using Link Aggregation Groups (LAGs). This method improves bandwidth, adds redundancy, and increases network resilience.

Q33. How do you manage the long-running background duties in Java applications?

Sample Answer: Long-running background tasks in Java are often managed asynchronously, especially with frameworks like Spring Boot, to avoid stopping the main thread and preserve responsiveness. It can be accomplished by utilising executors, threads, and a variety of libraries designed for task planning and execution.

Q34. How do you secure REST APIs in Java applications?

Sample Answer: I safeguard APIs by encrypting data during transmission using HTTPS. I employ token-based authentication methods such as JWT and check all user inputs. To prevent unwanted API access, I utilise role-based access control and filters.

Q35. For Java applications, which instruments do you employ for performance testing?

Sample Answer: For Java application performance testing, I use various technologies, such as Apache JMeter, Gatling, Locust, and BlazeMeter. JMeter is a popular open-source tool for stress and load testing. Gatling is also open-source and excels at mimicking large loads. Locust is a scalable load testing tool that runs Python scripts.

Q36. In a Java application that is nested, how is exception handling managed?

Sample Answer: I handle exceptions at the appropriate layers and ensure their documentation. I give error messages that are easy to understand while avoiding revealing sensitive information. I also construct custom exception classes to improve code organisation and readability.

Q37. How do you optimize memory utilization in a large-scale Java system?

Sample Answer: To optimize memory utilisation in a large-scale Java system, I concentrate on reducing object creation, avoiding memory leaks, and selecting appropriate data structures and algorithms. I also keep track of memory usage, modify heap size, and consider tweaking the garbage collector.

Q38. How do you integrate third-party services into a Java application?

Sample Answer: I assess the third-party API to determine its structure and limits. I use REST clients or SDKs to connect, and retries and fallbacks ensure reliability. I monitor integration points using logs and alarms to detect issues early on.

Q39. How would you create Java code that is both testable and maintainable?

Sample Answer: I use SOLID principles to keep my code clean and maintainable. I create modular classes with explicit roles and follow consistent naming standards. I also isolate the business logic to facilitate unit and integration testing.

Q40. How can rate limiting be implemented in a Java-based API?

Sample Answer: Rate limiting in a Java-based API can be accomplished using various tactics and tools, such as token bucket, leaky bucket, and fixed window algorithms. I also employ libraries like Resilience4J and cloud services like AWS API Gateway to make implementation easier, while Spring Boot's AOP allows for a more adaptable approach.

IS Looking for a job?

Tips to Prepare for the HCL Java Developer Interview Questions

To succeed in HCL Java Developer Interview Questions, you must understand fundamental Java ideas, code logic, and application development processes. HCL examines your knowledge of Java principles, design patterns, frameworks, and real-world problem solutions. Here are some valuable recommendations to help you prepare effectively:

- **Work on Fundamental Aspects of Core Java:** Understand object-oriented principles, exception handling, collections, multithreading, and Java memory management. HCL frequently offers specific questions to assess your understanding of these concepts in real-world development scenarios.
- **Be Familiar with Java Frameworks:** Examine all Java frameworks, such as Spring, Spring Boot, and Hibernate. Spend time learning about dependency injection, REST API, and ORM mapping, which are standard features in HCL projects and crucial for the interview.
- **Prepare to Work with SQL and Databases:** Learn how Java uses JDBC or JPA to connect to databases. Practice writing SQL queries, managing transactions, and comprehending normalisation, indexing, and joins.
- **Practice Resolving Problems in Java:** Improve your abilities to use Java to tackle algorithm and data structure problems.
- **Work on Real Project Scenarios:** Understand the entire process of creating Java apps. HCL expects developers to be confident in dealing with real-time difficulties, thus practicing debugging, reading logs, and increasing code efficiency.

Pro Tip: Enroll in our course on ace coding interviews to strengthen your problem-solving approach, understand key algorithms, and build the confidence needed to tackle coding rounds effectively.

Find & apply to latest jobs in your field for free!
Remote opportunities
15,000+ jobs & 20,000+ paid internships
Salaries up to ₹30 LPA
Find your dream job

Find & apply to latest jobs in your field for free!
15,000+ jobs & 20,000+ paid internships
Salaries up to ₹30 LPA
Remote opportunities
Find your dream job

Conclusion

To prepare for HCL Java Developer interview questions, you must have good technical knowledge and be able to apply Java principles in real-world applications. Whether you are a fresher or an experienced developer, understanding the key language features, frameworks, and best practices will help you feel more confident during interviews. Use this guide to review crucial topics and prepare for frequent enquiries. Consistent practice, real-time coding experience, and conceptual clarity can all help you succeed in the HCL Java interview.

Check out our detailed blog on how to apply for a job at HCL to learn about the firm's different requirements and hiring process.

FAQs

Q1. What essential topics should you focus on for the HCL Java developer interview?
Answer: To ace an HCL Java developer interview, focus on essential Java concepts, data structures, and algorithms. Also, focus on related frameworks like Spring Boot and Hibernate. Understand object-oriented principles, multithreading, and error handling.

Q2. Does HCL ask coding questions during the Java developer interview?
Answer: Yes, HCL often includes code questions throughout the Java developer interview process. Coding exams or technical interviews are frequently used in the technical round, during which you may be asked to solve coding tasks, demonstrate your Java knowledge, and discuss previous projects.

Q3. How many rounds are there for the HCL Java developer interview process?

Looking for a job?

Answer: HCL Java developer interviews typically consist of three phases. These rounds frequently comprise two technical interviews and an HR round. Some sources claim a coding or resume shortlist phase before the technical interviews.

Q4. Are Java development frameworks important for the HCL interview process?

Answer: Yes, understanding and even demonstrating experience with Java development frameworks is vital in the HCL interview process, particularly for Java developer positions.

← Previous Next →

Aseem

A seasoned tech professional, Aseem Garg is Internshala's Vice President of Engineering. A Full Stack Web Engineer and Android Engineer, he is responsible for leading and driving innovative technology at Internshala. With nine years of rich experience, he is an innovator - passionate about creating seamless web and mobile experiences while implementing efficient DevOps practices.

Related Post

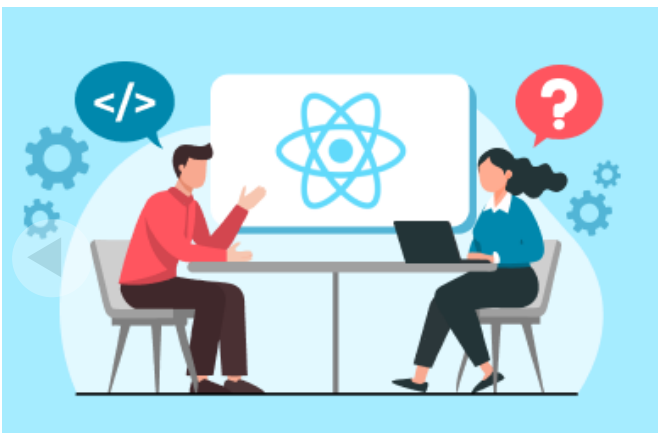

Interview Guide

Top 50 React Coding Interview Questions and Answers

Jul 28, 2025 | Aseem | 30 min read

Interview Guide

Top 50 Laravel Interview Questions And Answers

Sep 11, 2025 | Aseem | 21 min read

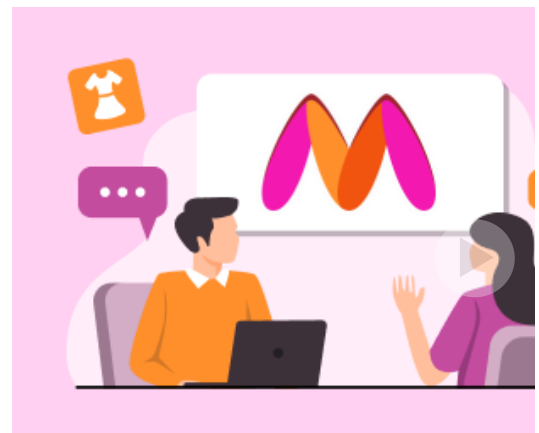

Interview Guide

Top 73 Myntra Interview Questior Answers

Jul 23, 2025 | Shailja Kaushik | 38 min reac

Internship by places

Internship by Stream

Jobs by Places

Jobs by Type

Fresher Jobs by Places

Fresher Jobs by Type

Placement Courses

Certification Courses OFFER

Looking for a job?

GET IT ON Google Play
Download on the App Store

© Copyright 2025 Internshala
(Scholiverse Educare Private Limited)

Looking for a job?